

John G. Trump

THE LIFE AND WORK OF
JOHN G. TRUMP



8.21.1907 - 2.21.1985

John G. Trump

Personal Life

John G. Trump

Personal Life



Mother and Father: Elizabeth Christ and Frederick Trump

- John George Trump, uncle to President Donald Trump, was born in New York City, NY on August 21, 1907 to Frederick Trump and Elizabeth Christ Trump
- Youngest of three (3) children and the second son. Siblings are Fred and Elizabeth
- In his teens, he and his brother, Fred, worked together in real estate development and management at Elizabeth Trump & Son with their mother

John G. Trump

Personal Life

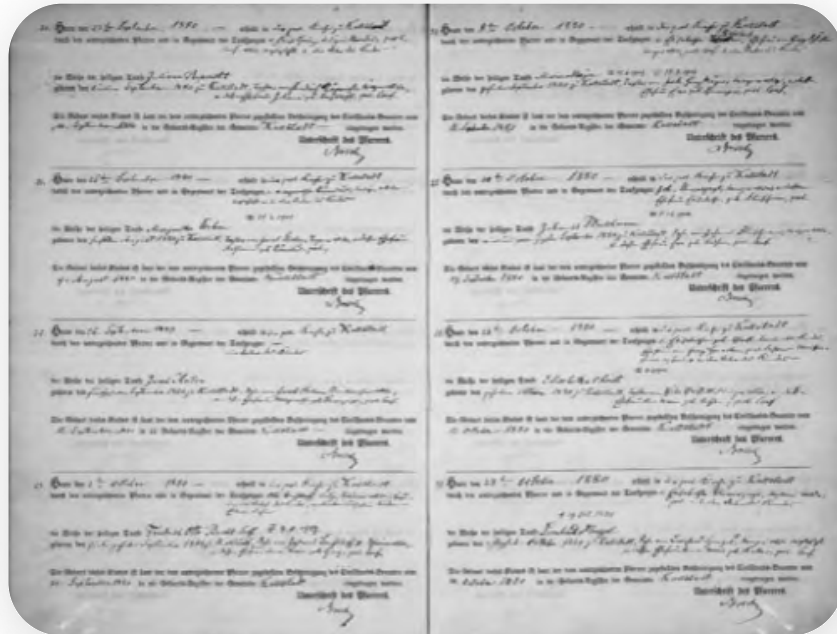

THE CITY OF NEW YORK. STATE OF NEW YORK. DEPARTMENT OF HEALTH. No. of Certificate, 5138

CERTIFICATE AND RECORD OF BIRTH

Name of Child John Trump

| | | | |
|--------------------------------|------------------------|-------------------------------|------------------------|
| Sex | <u>Male</u> | Father's Occupation | <u>Barber</u> |
| Color | <u>White</u> | Mother's Name | <u>Elizabeth Trump</u> |
| Date of Birth | <u>August 21 1907</u> | Mother's Name before Marriage | <u>Christ</u> |
| Place of Birth, Street and No. | <u>830 Jackson Ave</u> | Mother's Residence | <u>830 Jackson Ave</u> |
| Father's Name | <u>Frederick Trump</u> | Mother's Birthplace | <u>Germany</u> |
| Father's Residence | <u>830 Jackson Ave</u> | Mother's Age | <u>27 yrs</u> |
| Father's Birthplace | <u>Germany</u> | Number of previous Children | <u>two (2)</u> |
| Father's Age | <u>38 yrs</u> | How many now living (in all) | <u>three (3)</u> |

Name and address of person making this report } Signature, J. H. Adams
 Residence, 998 Union Ave

DATE OF REPORT, _____ 1907

Baptism record and Birth Certificate

John G. Trump

Personal Life



Elora Gordon Sauerbrun

- 1935: John married Elora Gordon Sauerbrun (who also went to Polytechnic Institute) in Queens, NY
- They had three (3) children: John Gordon Trump (1938-2012), Christine Philip (1942-2021), Karen Ingraham (1948-present)
- Their engagement and wedding announcements made several newspapers

John G. Trump

Education

John G. Trump

Education



Columbia University 1910

- Trump left the family real estate business to pursue his career in electrical engineering
- 1929: He received his bachelor's degree in electrical engineering from the Polytechnic Institute of Brooklyn (presently named the New York University Tandon School of Engineering)
- 1931: Received his PhD at Columbia University
- 1933: Received his doctorate from MIT (Massachusetts Institute of Technology)

John G. Trump

Education



- When Trump was an undergraduate, he represented Polytechnic Institute at the fourth annual convention of the National Student Federation of America
- He was also the vice president of his 1929 class and was involved in the clay pipe-breaking and ivy-dedicating ceremony, where Trump dedicated his ivy plant to the new Polytechnic building
- Despite his vigorous studies, Trump still found the time for extracurricular activities, such as when he played a reporter in the play, "Copy", while attending Polytech and was described as having an "unusually versatile acting ability".

John G. Trump

Education



- From a young age, JGT demonstrated significant excellency in his work starting with his academics, where he was awarded Valedictorian for the class of 1929 amongst receiving the Mermaid Club Award and the Green Memorial Contest Medal

John G. Trump

Education



Valedictorian

- In 1929, John Trump, described as a “prize-winning student”, was awarded the opportunity to join the faculty at the Polytechnic Institute as an instructor for the electrical engineering department for the following school year.

John G. Trump

Careers

John G. Trump

Careers



- Dr. John Trump is most notably recognized for his innovative work in rotational radiation therapy and positive effects of treating cancerous tumors without damaging the surrounding tissue
- 1933: JGT joined the General Electric Company
- 1936: Returned to MIT as a professor and worked there until 1973 while continuing his research
- Together with Robert J. Van de Graaff, they developed numerous, news-worthy inventions and dedicated their lives to their work
- 1946-1980: Directed the MIT High Voltage Research Laboratory

John G. Trump

Careers



1939: John Trump with a generator

- During his early years at MIT, he and Professor Robert J. Van de Graaff focused on the study of voltage insulation properties of high vacuum and compressed gas as well as electron acceleration and the interaction of radiation with living and non-living matter
- JGT and Van de Graaff designed one of the first million volt X-ray generators used in cancer therapy
- Some research concentrated on treating wastewater

John G. Trump

Careers

Sludge is converted to additive for soil

CAMBRIDGE, Mass. (AP) — Scientists have found a way to convert sewage sludge — a major urban pollution problem — into a valuable soil additive by zapping it with electron beams to get rid of impurities.

The Deer Island plant now pumps its sludge into the ocean, but is under federal orders to stop that process.

Trump said disinfected sludge can be injected into the ground to build the soil. After it has had time to decompose

- After World War II, Trump stayed employed at MIT while also working with the Department of Radiology at the Lahey Clinic in Boston, where he later became Chairman of the Board and Technical Director.
- 1973: Retired from MIT but continued on as a professor emeritus and remained a senior lecturer until 1980
- Trump continued to study the application of the use of a high-voltage accelerator in treating wastewater due to his concern about the contamination of untreated sewage being dumped into harbors and waterways

John G. Trump

Careers

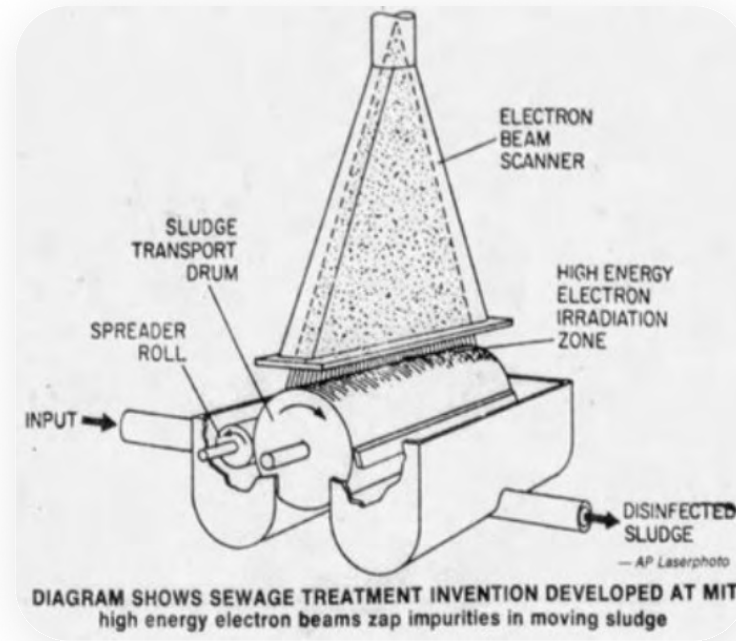

- From his wastewater research, Dr. Trump's calculations demonstrated that a 2-Mev electron radiation system was successful as a deactivating agent as the treatment for sterilizing wastewater sludge. Additional advantages included destroying viruses and bacterial and viral disinfection.
- 1976: As a result of his findings, Trump and his business associates, with the support of the National Science Foundation, built the first sludge-sanitizing system for the plant on Deer Island, MA

John G. Trump

World War 2 Operations

John G. Trump

WW2 Operations

| | | | | | |
|--|--|---|---|--|----------------------------|
| SERIAL NUMBER 1698 | | 1. NAME (Print) John George Trump <small>(First) (Middle) (Last)</small> | | | ORDER NUMBER 907 |
| 2. ADDRESS (Print) 18 Crescent Rd. Belmont Middlesex Mass. <small>(Number and street or R. F. D. number) (Town) (County) (State)</small> | | | | | |
| 3. TELEPHONE Bel. 0530-M <small>(Exchange) (Number)</small> | 4. AGE IN YEARS 33 <small>DATE OF BIRTH (Mo.) (Day) (Yr.)</small> | 5. PLACE OF BIRTH New York <small>(Town or county)</small> | 6. COUNTRY OF CITIZENSHIP U.S.A. | | |
| 7. NAME OF PERSON WHO WILL ALWAYS KNOW YOUR ADDRESS Mrs. Elora G. Trump <small>(Mr., Mrs., Miss) (First) (Middle) (Last)</small> | | | 8. RELATIONSHIP OF THAT PERSON WIFE | | |
| 9. ADDRESS OF THAT PERSON 18 Crescent Rd. Belmont Middlesex Mass. <small>(Number and street or R. F. D. number) (Town) (County) (State)</small> | | | | | |
| 10. EMPLOYER'S NAME Mass. Inst. of Technology | | | | | |
| 11. PLACE OF EMPLOYMENT OR BUSINESS Cambridge - Middlesex - Mass. <small>(Number and street or R. F. D. number) (Town) (County) (State)</small> | | | | | |
| I AFFIRM THAT I HAVE VERIFIED ABOVE ANSWERS AND THAT THEY ARE TRUE. | | | | | |
| REGISTRATION CARD D. S. S. FORM 1 <small>(over)</small> | | John G. Trump <small>(Registrant's signature)</small> | | | |

John George Trump WWII Draft Card 1940-1947

John G. Trump

WW2 Operations



President Harry S. Truman with Dr. Karl Compton and members of the NDRC

- During WWII, Dr. Trump focused his attention on projects to aide in the war
- 1940: joined the National Defense Research Committee (NDRC) as a technical aide to Dr. Karl Compton, President of MIT and Chairman of the Radar Division of the NDRC
- 1942: Trump became the Secretary of the Microwave Committee of the NDRC

John G. Trump

WW2 Operations



M.IT. Campus

- Served as a liaison from the NDRC to the “Rad Lab” (MIT Radiation Laboratory) created by the “millionaire physicist” Alfred Lee Loomis where they created groundbreaking advances in developing practical devices and systems, which were widely used in field deployment in combat
- While in the NDRC, Trump also served as a member of the Steering Committee which was located on the MIT campus, Division 14 (radar division). He also served as the Head of the Radiation Laboratory’s Division 12 Service Team

John G. Trump

WW2 Operations

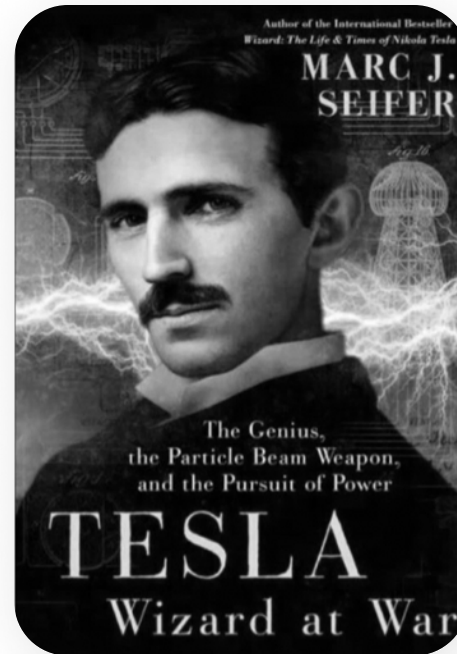

- 1943: Nikola Tesla passes away in his hotel room, Manhattan, NY. Assets/research were seized by the Office of Alien Property Custodian due to fear he was developing a “death ray”
- Trump was brought in by the Federal Bureau of Investigation (FBI) due to his reputation as a brilliant MIT scientist
- He was asked to analyze Tesla’s documents that were being held in government custody. After a three-day investigation of all assets, Trump concluded that there was nothing hazardous; he then returned to his wartime activities

John G. Trump

WW2 Operations



- 1944: United States decided to coordinate their efforts with the British. Trump was appointed director of the department known as the British Branch of the Radiation Laboratory (BBRL) due to his influence in the development of radar and short-wave equipment until end of war, 1945
- BBRL operated as a department of Britain's Telecommunications Research Establishment (TRE) at Malvern in Worcestershire. During this period, Trump was a member of General C. A. Spaatz' Advisory Specialist Group on Radar. He was also the assistant director in charge of Field Service for MIT's Radiation Lab.

John G. Trump

WW2 Operations



- Dr. Trump was given the responsibility of working directly with the Eisenhower Military Command
- Rode into Paris with General Eisenhower at the liberation of Paris. Began to set up another branch of the Radiation Lab
- Trump was later recognized by both the US and the UK for his partnership and performance during the war
- 1947: Awarded The King's Medal for Service in the Cause of Freedom (KMS) by King George VI
- 1948: Awarded The President's Certificate of Merit presented by Harry S. Truman

John G. Trump

Atom Smashing

John G. Trump

Notable Accomplishments

John G. Trump

Accomplishments

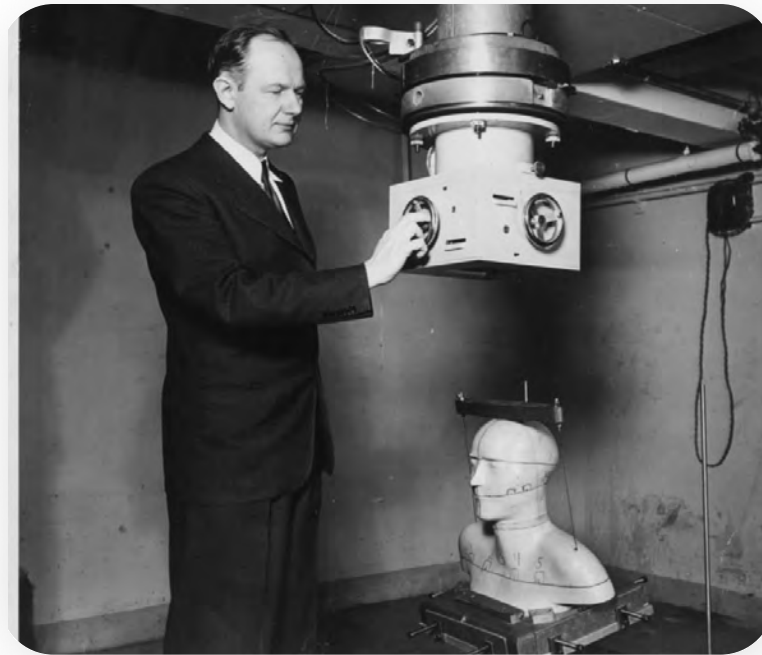

Trump in 1949 with a high voltage X-ray generator

- JGT and Van de Graaff developed one of the first million-volt X-ray generators used in cancer therapy:
 - provided additional years of life to cancer patients
 - initially used for clinical purposes in 1937 at the Collis P. Huntington Memorial Hospital in Boston, MA
 - In 1939, JGT and Carlton Lutts, a Boston Navy Yard engineer, discovered that it could also produce a radiographic image of thick steel in 100 seconds vs. the 65 hours that it took using radium. This discovery became instrumental to the US shipbuilding and aircraft construction during WWII

John G. Trump

Accomplishments



Left to Right: Van de Graaff, Robinson, Trump at HVEC

- Best known for his direction in the development of rotational radiation therapy
- Responsible for conceiving and developing the use of high-energy electrons for use in the treatment of superficial skin lesions
- 1946: Dr. Trump resumed his work of his previous high-voltage research along with Van de Graaff and Denis M. Robinson. Together they initiated the High Voltage Engineering Corporation (HVEC) to manufacture Van de Graaff generators for use in nuclear research, industrial processing, radiography, and medicine.

John G. Trump

Accomplishments



- His work at MIT led to a cooperative 25-year research expedition with the Lahey Clinic
- 1946-1980: Under the direction of Dr. Trump and the supervision of him, his staff, and the Lahey Clinic physicians, more than 10,000 patients were treated in the treatment facility in the MIT High Voltage Lab
- Trump authored approximately 80 scientific publications in the field of electrical engineering and radiology during his many years at MIT

John G. Trump

Accomplishments



- Trump was a fellow of the American Physical Society, Sigma Xi, Tau Beta Pi, and was elected to the American Academy of Arts and Science in 1950
- He was also an associate member of the American Radium Society and the American Roentgen Ray Society
- 1977: Trump was elected to the National Academy of Engineering. They later stated that he was a “pioneer” in the scientific, engineering, and medical applications of high-voltage machinery

John G. Trump

Accomplishments



- 1974: Trump, the National Science Foundation, participants from MIT, the University of New Hampshire (UNH), the University of Massachusetts (UMass) and the High Voltage Engineering Corporation (HVE), evaluated the process of high-energy electrons being injected into sludge at the largest wastewater plant on Deer Island
- A series of extensive microbiological studies at MIT proved that toxic sludge could be disinfected by energized electrons

John G. Trump

Accomplishments

FICHA DE TURISTA CIDADÃO DE PAIS AMERICANO PARA UMA ESTADA DE TRINTA DIAS NO BRASIL
(Tourist Card for Citizens of American Countries for A Thirty-Day Stay in Brazil)

Desta ficha, expedida em duplicata, uma via será entregue ao passageiro, para uso da autoridade competente por ocasião de desembarque, e uma via será enviada pela transportadora à Repartição consular brasileira a qual couber o despacho do navio ou aeronave.
This card will be issued in duplicate; one copy will be delivered to the passenger for use by the competent authority at the time he disembarks, and one copy will be sent by the carrier to the Brazilian Consular Office clearing the ship or aircraft.

Nome por extenso JOHN GEORGE TRUMP
Name in full

Admitido no Brasil em caráter de TURISMO Nos termos da Lei No. 2526, de 5 de Julho de 1955
Admitted to Brazil under tourist status Under the terms of Law No. 2,526 of July 5, 1955

Lugar e data de nascimento NEW YORK CITY, N.Y. AUG. 21, 1907
Place and date of birth

Estado civil MARRIED Nacionalidade UNITED STATES
Civil status Nationality

Filiação (nome do Pai e da Mãe) FREDERICK TRUMP
Filiation (name of the Father and Mother)

ELIZABETH CHRIST Profissão PROFESSOR
Profession

Residência no país de origem 9 CAMBRIDGE ST., WINCHESTER, MASS.
Residence in the country of origin

| | Nome (Name) | Idade (Age) | Sexo (Sex) |
|---------------------------|-------------|-------------|------------|
| FILHOS MENORES DE 18 ANOS | | | |
| CHILDREN UNDER 18 YEARS | | | |

Passaporte No. 980060 expedido pelas autoridades de UNITED STATES
Passport No. issued by the authorities of
na data APR. 15, 1958 Renewed AUG. 9, 1960
on (date)

Remetida ao Consulado do Brasil em 19 por 19 em 19 de 19
Sent to the Consulate of Brazil in by on of

ASSINATURA DO PORTADOR (SIGNATURE OF HOLDER)
John George Trump

NOTA—Esta ficha deve ser preenchida à máquina pela companhia transportadora, sendo as duas vias em original.
NOTE—This card should be filled out in the typewriter by the carrier and the two copies should be original.

FORM 9213-6187



Trump's tourist passport for Brazil

- TRUMP, J. et al, "Disinfection of municipal sludge and wastewater by energized electrons", Intern. Seminar of the WHO Use of Isotopes and Ionizing Radiation in Environmental Engineering", Sept 17-19, Sao Paulo, Brasil (1979)

John G. Trump

Awards and Medals

John G. Trump

Awards and Medals

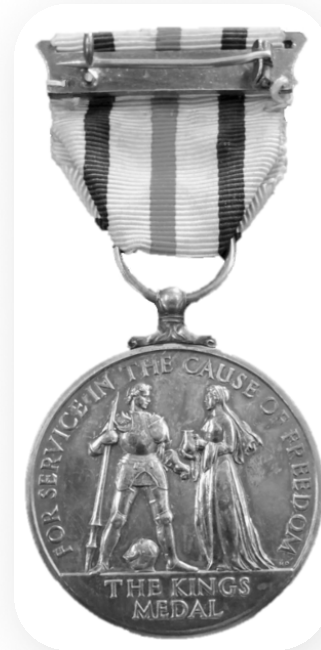

- 1947: John Trump was awarded The King's Medal for Service in the Cause of Freedom (KMS)
- This specific medal was instituted by King George IV during World War II for civilian foreign nationals of primarily allied countries
- Trump earned this by displaying meritorious service for his assistance to the US Air Force and his cooperation with Britain in the field of radar that aided the interests of the British Commonwealth

John G. Trump

Awards and Medals



- 1948: In addition to the King's Medal, Trump was also awarded The President's Certificate of Merit for outstanding service to his country by President Harry S. Truman
- This certificate was created by Executive Order 9734 by President Truman in 1946 for any civilian who has performed a meritorious act or service which has aided the US or any allied nation in prosecution of WWII

John G. Trump

Awards and Medals



- 1960: Dr. Trump received the AIEE Lamme Medal, the highest recognition by the American Institute of Electrical Engineers
- This is awarded to individuals for meritorious achievement in the development of electrical apparatus or machinery
- In 1963, the AIEE organization merged with the Institute of Electrical and Electronics Engineers and is now awarded as the IEEE Lamme Medal

John G. Trump

Awards and Medals



- 1983: Dr. Trump was awarded The President's National Medal of Science. *"for his introduction of new machines and methods for the widespread beneficial application of ionizing radiation to medicine, industry and atomic physics"*
- 1985: Bestowed upon Dr. Trump by President Ronald Reagan on February 27, just six days after Trump's death
- Award Discipline: Engineering

John G. Trump

Acknowledgment

John G. Trump

Acknowledgements

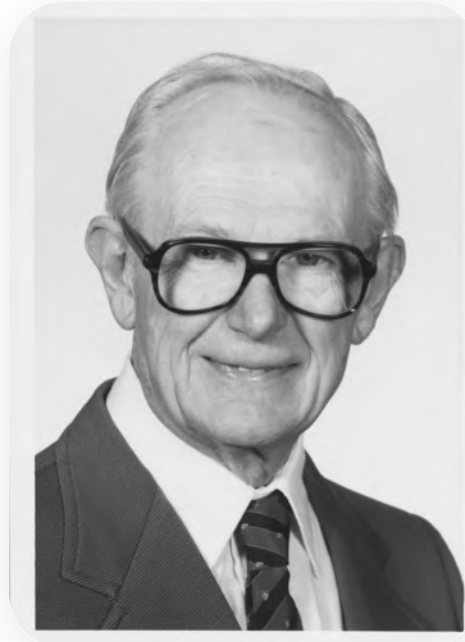

- 1937: Dr. Trump and his colleagues, one of them being Van de Graaff, were featured in a newspaper for giving papers from their research to the National Academy of Sciences in Washington, D.C.
- Trump was also featured in a newspaper for his contribution of an accurate model of a 1,250,000 volt electrostatic x-ray generator for the Technology exhibit at the New York World's Fair

John G. Trump

Acknowledgements

The experiment was conducted at the Deer Island treatment plant in Boston Harbor by John G. Trump, head of MIT's High Voltage Research Lab. "We think this is very important," said Trump. "Sludge is a problem, and most municipalities are undecided about how to deal with it."

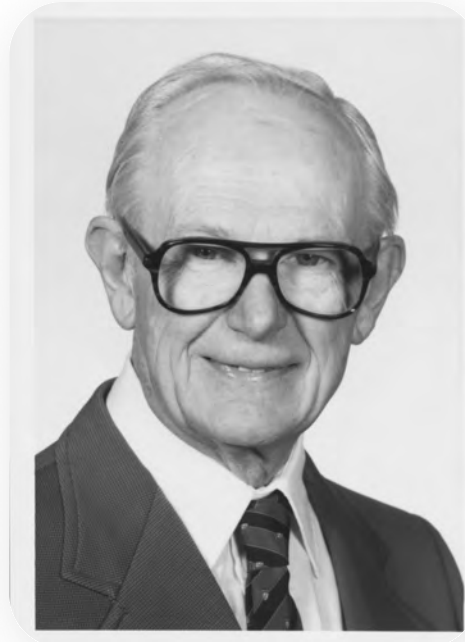

"Of Extraordinary Promise"
For the past 1½ years, Dr. Nelson assisted Dr. John G. Trump in the high voltage laboratory, investigating the possibilities of super-voltage X-ray dosages in the treatment of cancer. Dr. Trump characterized him as "a physician and physicist of extraordinary promise."
Both scientists gained prominence

- Dr. Trump and his work were mentioned in numerous newspaper and magazine articles, cited in countless research papers and was a source for multiple seminars and conferences throughout the decades

John G. Trump

War Diary

John G. Trump

War Diary



- Written by John G. Trump when he was director of the British Branch Radiation Lab (BBRL) between February 4, 1944 and April 26, 1945
- A first-hand account of the radar activities while Trump was serving a dual role with the BBRL and the US Army Air Forces in Europe with Edward Bowles, an MIT electrical engineer
- Includes his notes as he was traveling back and forth between England and other forward military positions

John G. Trump

War Diary

Notable Entries

John G. Trump

War Diary



British Branch Radiation Lab (BBRL)

- February 25, 1944: Said farewell to Elora and Johnny at East Boston Airport for a 2:30 PM flight
- February 28, 1944: Arrived in London at 12:30
- March 2, 1944: Experienced first intense air-raid
- March 13, 1944: First full working day at BBRL
- March 26, 1944: Held first Steering Committee Meeting of BBRL

John G. Trump

War Diary



Soldiers advancing on the beaches of Normandy on June 6, 1944 (D-Day)

- May 9, 1944: Worked on the first BBRL monthly activity report
- June 6, 1944: (D-DAY) "The invasion is on." Trump first heard the news from Curry at breakfast and then confirmed via German news that parachutists had landed in Normandy.
- June 7, 1944: Reports of every type of radar working well and no serious jamming had been encountered on D-Day

John G. Trump

War Diary



King George VI and Queen Elizabeth

- July 16, 1944: Informed that King George VI and Queen Elizabeth would be at TRE (their first visit to an experimental radar establishment) in 3 days and he would be their luncheon guest, to be seated next to the Queen.
- July 19, 1944: Formally introduced to Queen Elizabeth by Dr. Lewis and later to King George VI by Mr. Rowe. Discussed the Radiation Laboratory, the cooperation between the US and UK, the stimulating effect of TRE's work, and post-war possibilities

John G. Trump

War Diary



- April 2, 1945: Trump (along with a team of radar scientists) enters Germany for the first time
- April 8, 1945: Traveled with Dr. Lee A DuBridge, physicist, around Paris. Discussed the war situation and the radar program
- April 10, 1945: Discusses with colleagues that there is no longer a need for radar assistance to AAF (Army Air Forces) from BBRL. All personnel, except for about a dozen, will be released by May 15, 1945

John G. Trump

War Diary



- April 13, 1945: Trump is shocked to learn of the sudden death of President Roosevelt in the Stars and Stripes Newspaper. “Everybody sincerely believes that, while the war is safely in hand, his loss is particularly serious at this time when decisions must be made for the future peace.”
- April 18, 1945: Journalist Lowell Thomas informs Trump of the Nazi Concentration Camps at Ordruf and Weimar. “A camp for political prisoners who had been starved and many finally shot”

John G. Trump

War Diary

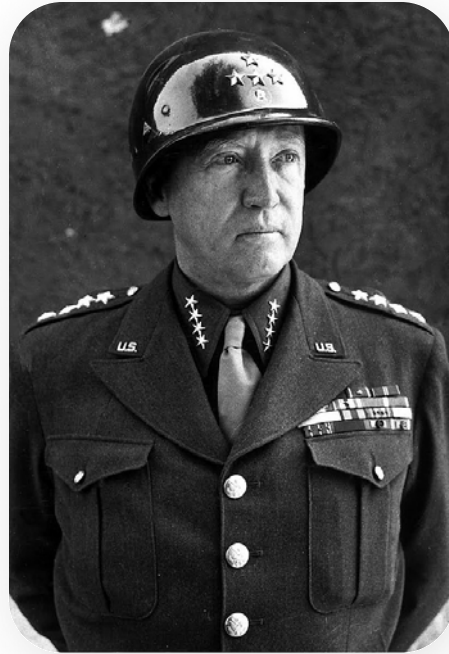

- April 19, 1945: Trump, Lowell Thomas, and associate correspondents meet with General George Patton to discuss the war. “Patton is convinced that another war– this time with Russia– will closely follow the present one, and that it is necessary to keep this continually in mind.”
- April 20, 1945: Trump interviews captured German radar engineers in order to compare the difference between the US and UK radar efforts with the German efforts

John G. Trump

War Diary



- April 23, 1945: Discussion that the departing of BBRL could proceed as planned, with about 50 percent of personnel departing by May 15, 1945
- April 25, 1945: Presented a certificate from the members of The Advanced Service Base Laboratory BBRL, situated in Paris, France for his success as Director extraordinary, profound Scholar, intrepid protagonist, leader and inspirer of men, gentleman and friend
- April 26, 1945: "Took off at 9:20 p.m. for Prestwick and the good old USA"

John G. Trump

End Of Life

John G. Trump

End of Life

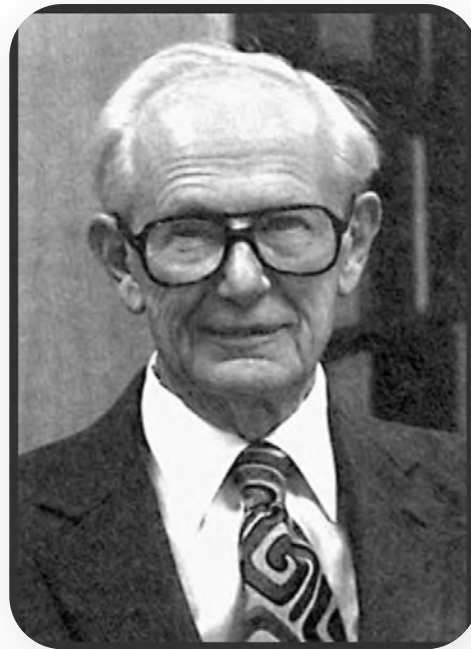

- Dr. John George Trump died in Boston, MA at the age of 77 on February 21, 1985. Just six days later, President Ronald Reagan posthumously bestowed the President's National Medal of Science upon him.
- Trump survived his beloved wife, Elora, by two years and diligently continued his research until the end of his life

John G. Trump

End Of Life

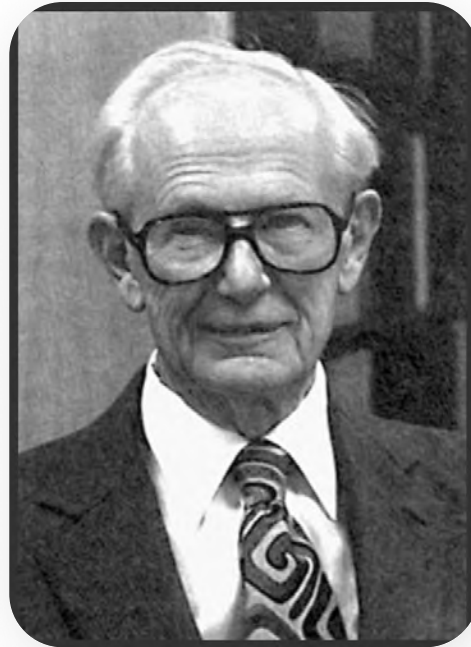

- His former business associate, Denis M. Robinson, wrote a beautiful obituary for John Trump and described him as being “remarkably even-tempered, with kindness and consideration to all, never threatening or arrogant in manner, even when under high stress.”
- Dr. John George Trump certainly left his stamp on the world and many of his research practices and innovations are still being used today.

John G. Trump

End Of Life

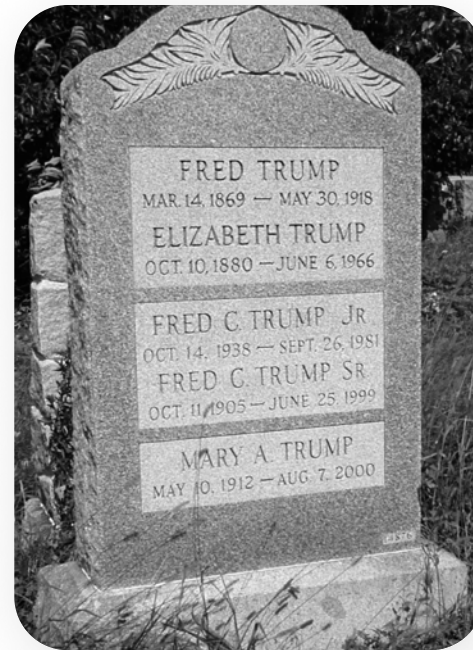

John G. Trump

Fun Facts

John G. Trump

Fun Facts



- 1941: Trump was promoted to Associate Professor at MIT
- 1952: Trump was then promoted to Full Professor at MIT
- Although he formally retired in 1973, Dr. Trump continued his active research program as Professor Emeritus, which is a lifelong title given to extraordinary professors to recognize their achievements, and remained at MIT as a senior lecturer

John G. Trump

Fun Facts



Trump with Van de Graaff at HVEC

- During his three years with General Electric, Dr. Trump also completed his doctorate and begun his work as a professor in 1936
- He was a scientific advisor to both the U.S. and U.K. governments during WWII
- In the 1940s, Trump co founded a company to build particle accelerators and over the next 40 years, built over 500 and are still a large industry player
- In addition to his many accomplishments, Dr. Trump remained a professor at the elite Massachusetts Institute of Technology for 44 years.

John G. Trump

Fun Facts

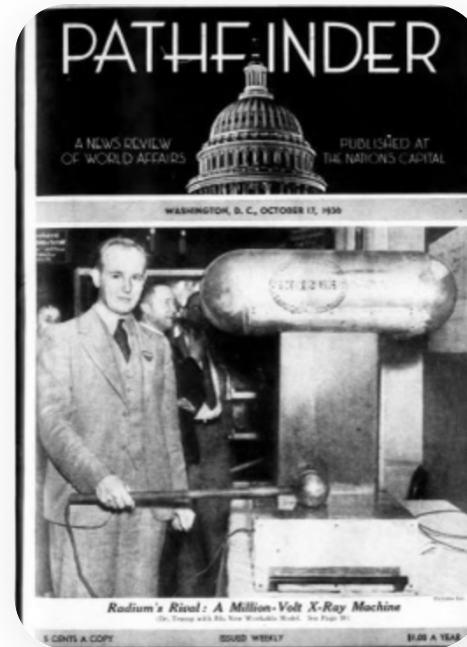

1936: John Trump with a million volt X-ray machine

- According to his War Diary, Trump and several others met up with General George Patton at “3rd Army HQ” for an interview and later all attended the 3rd Army briefing
- Trump contributed an accurate model of a 1,250,000 volt electrostatic x-ray generator for the Technology exhibit at the 1936 New York World’s Fair

John G. Trump

Fun Facts



- May 4, 1944: Trump mentioned D-Day in his war diary, which means he knew of the plans to storm the beaches prior to the actual event on June 4, 1944.
- 1944: On June 25th, Trump received a speeding violation from Military police while he was serving during WWII

John G. Trump

Fun Facts



Dr. Trump with Dr. Joseph Eugene Nelson and "Mr. Cruickshank"

- This innovative model of a human head and shoulders was essential in the studies of cancer-treating, super-voltage X-ray dosages considering the model's replicated density of bones, skin and tissues

John G. Trump

Fun Facts



Above: A closer look at Mr. Cruickshank

- 1950: Surrealist Sir Eduardo Paolozzi created a series of bronze heads inspired by Mr. Cruickshank after coming across an illustration of Dr. Trump's and Dr. Nelson's model in the National Geographic Magazine

John G. Trump

Memorabilia

John G. Trump

Memorabilia

DIRECTORY OF STUDENTS

| Name | Class | Course | Home Address |
|---------------------------------------|------------------|--------|---|
| Thomson, Carl Frederick, S.B. | Grad. | III | Merriden, Conn. |
| Tholen, Otto Richard Basleigh Leonard | '25 | XV-A | Oxeystone Road, Marblehead, Mass. |
| Tholen, Roseland Christian Wilhelm | '25 | XVI | Oxeystone Road, Marblehead, Mass. |
| Thomblid, Norman Charles | Unclassified | II | 71 Wilson Avenue, Merriden, Conn. |
| Thornash, Raymond Joseph | '31 | VI | 46 Hudson Street, Lynn, Mass. |
| Thurle, Joseph Leonard, B.S., 4F1 | Grad. | V | 16 East Whiting Street, Washington, Pa. |
| Thurston, Cecily Wheeler | '31 | XV-A | 17 Outlook Road, Swampscott, Mass. |
| Thurston, Herbert Cushing | '25 | VI-A | 150 Billings Street, Atlantic, Mass. |
| Thompson, G. Roy | '24 | VI | 155 Woodlark Avenue, Rockton, N. Y. |
| Thompson, Harry Adrian, 420 | '33 | V3-A | 1000 First Avenue S. E., Minot, S. D. |
| Thompson, John Monroe, 484 | '31 | Sp. IV | "Bellevue," Hillside, Va. |
| Thompson, Claver Lee | '24 | XV | 491 Engineer Avenue, Providence, R. I. |
| Thompson, Ramon Shelton | '14 | II | Box 5544 Linfield, Conn. |
| Thompson, Raymond Kermit, B. Arch. | Grad. | IV | 4012 42d Street S. E., Portland, Ore. |
| Thompson, Robert Baker, 42E | '23 | XI | 7 Second Street, Pasquo, Me. Me. |
| Thompson, Stuart Wayne, B.Ch.E. | Grad. | X | Bryantville, Me. |
| Thompson, William Evin | '25 | X | 3 Crowned Road, Winchester, Mass. |
| Thomson, James McArthur, 48E | '25 | IV | Mass Street, Farmington, Conn. |
| Thornston, George Charles, OX | '23 | IV | 99 Carlton Avenue, Fort Washington, N. Y. |
| Thorp, John | '25 | VI | 78 Rosemary Street, Needham, Mass. |
| Thorn, Charles Herbert | '23 | XV-A | 4911 North Washington Avenue, Chicago, Ill. |
| Tiering, Rudolph, Jr., 4F3 | '22 | III | 2520 Observatory Road, Cincinnati, Ohio |
| Tofsay, Herbert, B.Ch.E. | Grad. | Sp. X | 42 Mt. Vernon Street, New Bedford, Mass. |
| Tolmie, Robert William | '31 | II | 295 Highland Avenue, West Newton, Mass. |
| Tolman, William Lee, 82K | '24 | IV-A | 487 Commonwealth Avenue, Boston, Mass. |
| Tolman, Richard Handfield, Jr., S.B. | Grad. | V | 2 Prescott Street, Cambridge, Mass. |
| Tolan, Walter Carl, S.B. | Grad. | VII | 3 Derring Street, Portland, Me. |
| Togo, Shunji, M. Eng. | Grad. | VI | Tokio, Japan |
| Tolson, Leo Prescott, 2N | '25 | X | 21 Elm Garden Road, Kew Gardens, N. Y. |
| Tombason, Joseph | '22 | XV-A | 299 Yale Street, Wauwagee, Maricopa |
| Tombson, William Robert, Jr., A.T. | '24 | V | 12 Linden Avenue, Lechmere, N. Y. |
| Tonks, Charles Merman | '22 | III-A | 8 Washington Avenue, Cambridge, Mass. |
| Town, Willie East | '31 | Sp. IV | 653 Union Street, Cincinnati, Ohio |
| Touss, Gilbert Coult, S.B., M.S. | Grad. | V | 143 Highland Avenue, Needham Heights, Mass. |
| Toulet, James Galvane | Grad. | VI-A | Fountain, Cal. |
| Towner, Alden Edwards | '33 | III | Mt. Aldereth Road, Vineyard Haven, Mass. |
| Towle, Harold Hyde, B.M.E. | '23 | II | 37 Cliff Street, Johnsbury, Vt. |
| Towle, Warren Ladd, A.S. | '24 | I | 4153 Adams Avenue, Philadelphia, Pa. |
| Towner, Worthington Headley | '22 | IX-B | 3301 Elgin Avenue, Baltimore, Md. |
| Togli, Matthew Howard | '25 | X | 15 Dartmouth Street, Boston, Mass. |
| Tracy, Harry Mervin | '24 | VI-A | 94 Liberty Avenue, West Somerville, Mass. |
| Tracy, Phelps Kilham, A.B., 444 | Sp. Unclassified | | 5 Tappan Road, Wellesley, Mass. |
| Trabasso, Ivan Yakovlevich | '22 | Sp. II | Marilovna 11, K.W. 1, Khar'kov, U. S. S. R. |
| Trask, Carl Raymond, B.A. | '31 | X | William Street, Farmport, Nova Scotia |
| Traver, Harold August | '22 | VI-A | 9 Franklin Street, Gloucester, N. Y. |
| Travis, Frederick Willard | '25 | V | 203 Park Avenue, Arlington, Mass. |
| Treadwell, David Rogers | '31 | X | 113 South Millard Avenue, Arlington, N. J. |
| Treadler, William, A.S. | '33 | VIII | 111 South Second Street, Jeannette, Pa. |
| Trethick, Frank Raymond | '25 | VI-A | 2029 West Satterthill Street, Coney Island, Brooklyn, N. Y. |
| Trinkle, Robert Manger, 49 E | '23 | VIC | 458 Herndon Avenue, Shreveport, La. |
| Troscian, Maurice Duncan | '22 | XV-A | 45 Washington Avenue, Northampton, Mass. |
| Trout, Robert Washburn, 47 | '23 | VIII | 20 Sargent Road, Wauchope, Mass. |
| Truitt, John George, 47 E, 47A | Grad. | VI | 17924 Devonshire Road, Jamaica, N. Y. |
| Tseng, Hsueh-Sue, C.E. | Grad. | I | 75 Hewlett Terrace, Building Well Road, Shanghai, China |
| Tsun, Yau Fung, B.A. | Grad. | V | Changchun, Kiangsu, China |
| Ts, Chung-Ming, S.B., M.S. | Grad. | X | Szechuan, China |
| Tucker, Frederick Curtis, 4F3 | '31 | V | 25 Hawley Street, Worcester, Mass. |
| Tucker, Helen Furbush, A.S., A.M. | Grad. | V | 144 Mill Road, North Andover, Mass. |
| Tudbury, Chester Archibald | '24 | VI-A | 30 Haven Street, Newton Highlands, Mass. |
| Tumavon, John William | '24 | XVI | 30 Robeson Street, Jamaica Plain, Mass. |
| Tumball, John Coryell | '24 | X | 117 Seaco Avenue, Hartford, Conn. |
| Tunney, Jack Tewksbury | '24 | XV-A | 526 Plymouth Street, East Bridgewater, Mass. |
| Tunzer, James Edwin, 6K | '23 | XV | 168 Moorston Avenue, Malden, Mass. |
| Tuten, Richard Allen, 48Z | '25 | XV-A | 51 Wilwood Street, Weychester, Mass. |
| Twaddell, Baxter Moses | '25 | XVI | 243 Alton Street, Cambridge, Mass. |
| Tuomey, Thomas Francis | '25 | X | 16 Mason Road, Brighton, Mass. |
| Tyhurst, Leo Thaddeus, 4K | '22 | I | 285 South Washington Street, Wilkes-Barre, Pa. |
| Tyler, Gilbert Franklin | '23 | I-A | 24 Harrison Street, Newton Highlands, Mass. |
| Tyler, John Edward, 4X | '25 | X | 43 Kenwood Avenue, Newton Center, Mass. |
| USing, Herbert Henry, S.C.B. | Grad. | V | 74 East Third Street, Clifton, N. J. |
| Ulla, John Cesar, 41A | '23 | VIC | 117 East Vedado, Havana, Cuba |
| Ulla, Madelon, 41A | '23 | X | 117 East Vedado, Havana, Cuba |
| Uman, Nathalia | '23 | Sp. IV | 57 Norfolk Road, Chestnut Hill, Mass. |
| Ulich, Vernon Kenneth | '25 | VI | 119 West Wyoming Avenue, Milwau, Mass. |
| Umswerry, Samuel, 2nd | '24 | II | 483 West End Avenue, New York, N. Y. |
| Urie, Allison, 41A | '14 | I | Catania, Venezuela |
| Usher, Leonard Zakhar | Grad. | Sp. I | Meghlinmader N. 6, Lezingrad, U. S. S. R. |
| Vaia, Gordon Theodore, A.B. | Grad. | X-A | Fountain, Mass. |
| Valder, Rafael | Grad. | X-A | Box 156, Guaymas, Ecuador |
| Valentine, Richard Hark | '23 | IX-B | 141 Beach 129th Street, Bays Harbor, L. I., N. Y. |
| Valhermo, Antonio Ramon | '24 | VI | Box 1025, Panama City, Panama |
| Vally, George Edward, Jr. | '25 | VIII | 149-60 45th Avenue, Flushing, N. Y. |

A yearbook page from "Honorary Engineering Fraternity"

John G. Trump

Memorabilia

A.

Nr. 235

Mauriz von Sifon, geboren 1881

Der dem unterzeichneten Standesbeamten ersuchen heute, der
Verpflichtung nach _____
_____ *S. S. S.*
_____ *Evangelisch-lutherisch*

wohnhaft in *Manning in der Provinz Pommern*
_____ *Evangelisch-lutherisch*, und erkläre an, daß von der
Anna Maria Christiane Christiane geborene
Maria Anna Christiane _____ *Evangelisch-lutherisch*
_____ *Evangelisch-lutherisch*

wohnhaft *in Sifon* _____

in *Manning in der Provinz Pommern*
_____ *Evangelisch-lutherisch* des Jahres
tausend acht hundert _____ *Evangelisch-lutherisch*
_____ *Evangelisch-lutherisch* wie ein Kind _____
Geschlechts geboren worden ist, welches _____
Christ _____
erhalten habe.

Bezeugen, geschnitten und _____
_____ *Evangelisch-lutherisch*

Der Standesbeamte
_____ *Christ*

1904

537/1952

27.11.1952

[Name of 1891] [FORM FOR NATURALIZED CITIZEN]

No. 38063 MAY 25 1904

UNITED STATES OF AMERICA.

STATE OF *New York* }
COUNTY OF *New York* } ss:

I, *John G. Trump*, a NATURALIZED AND LOYAL CITIZEN
OF THE UNITED STATES, hereby apply to the Department of State, at Washington, for a pass-
port for myself, accompanied by _____
as follows: *John G. Trump*, born at *Kallshoff* on the _____ day
of *October* 1881; and _____

I solemnly swear that I was born at *Kallshoff* _____ on or about
the _____ day of *October* 1881; that I emigrated to the United States, sailing
on board the *S. S. S.* from *Germany* on or about the
_____ day of *October* 1881; that I resided _____ years uninterruptedly in the
United States, from *1881* to *1904*, at _____ that I was naturalized
as a citizen of the United States before the _____ of _____
at _____ on the _____ day of _____ 1881 as shown by the ac-
companying Certificate of Naturalization; that I am the PERSONAL PERSON described in said
Certificate; that I am domiciled in the United States, my permanent residence being at _____
_____ in the State of *New York* where I follow the occupation of
Business; that I am about to go abroad temporarily; and that I intend to return to
the United States _____ with the purpose of residing and performing
the duties of citizenship therein.

OATH OF ALLEGIANCE.

Further, I do solemnly swear that I will support and defend the Constitution of the
United States against all enemies, foreign and domestic; that I will bear true faith and alle-
giance to the same; and that I take this obligation freely, without any mental reservation or
purpose of evasion; So HELP ME GOD.

Sworn to before me this _____ day _____
of *May* 1904 _____
John G. Trump _____
City of *New York*, New York Co. N.Y.

DESCRIPTION OF APPLICANT.

Age: *23* years. Mouth: _____
Stature: *5* feet, *9* inches. Eng. Chin: _____
Forehead: *4* inches. Hair: _____
Eyes: _____ Complexion: _____
Nose: _____ Face: _____

IDENTIFICATION.

I hereby certify that I know the above-named _____
personally, and know _____ to be the identical person referred to in the within-described Cer-
tificate of Naturalization, and that the facts stated in _____ affidavit are true to the best of
my knowledge and belief.

[ADDRESS OF WITNESS] _____
John G. Trump

Applicant desires passport sent to following address:
John G. Trump
116 Westchester Ave.
New York
N.Y.

John G. Trump

Memorabilia

FIFTEENTH CENSUS OF THE UNITED STATES: 1930
POPULATION SCHEDULE

State Ill Incorporated place Wood Dale, Ill Superintendent's District No. 34 2A
County DeKalb Ward of city Wood Dale, Ill Block No. 13 107
Township or other division of county Lincoln Unincorporated place _____ Enumeration by one or more May 14, 1930, Alexander J. Clark

| Serial | Sex | Age | Race | Name | Relation | Home data | Personal description | Location | Place of birth | Naturalized | Entered U.S. | | Citizenship | Occupation and industry | Employment | Married | Married | | | |
|--------|-----|-----|------|-------------------|----------|-----------|----------------------|------------------|----------------|-------------|-----------------|-------|-------------|-------------------------|------------|---------|---------|------|-------|--|
| | | | | | | | | | | | Language spoken | Color | | | | | | Year | Month | |
| 1 | M | 21 | W | Richard J. Trump | Head | 0 6500 R | M W 36 M 26 | Wood Dale, Ill | Germany | Yes | 1900 | 10 | 1900 | General Manager | Wm. Wm. | 736 | W | 4 | W | |
| 2 | F | 18 | W | Beatrice J. Trump | Wife | | F W 22 M 22 | Wood Dale, Ill | Germany | Yes | 1900 | 10 | 1900 | None | | | | | | |
| 3 | M | 15 | W | Richard J. Trump | Son | | M W 15 M 15 | Wood Dale, Ill | Germany | Yes | 1915 | 10 | 1915 | None | | | | | | |
| 4 | M | 12 | W | John J. Trump | Son | | M W 12 M 12 | Wood Dale, Ill | Germany | Yes | 1918 | 10 | 1918 | None | | | | | | |
| 5 | F | 10 | W | Beatrice J. Trump | Daughter | | F W 10 M 10 | Wood Dale, Ill | Germany | Yes | 1920 | 10 | 1920 | None | | | | | | |
| 6 | M | 8 | W | Richard J. Trump | Son | | M W 8 M 8 | Wood Dale, Ill | Germany | Yes | 1922 | 10 | 1922 | None | | | | | | |
| 7 | F | 6 | W | Beatrice J. Trump | Daughter | | F W 6 M 6 | Wood Dale, Ill | Germany | Yes | 1924 | 10 | 1924 | None | | | | | | |
| 8 | M | 4 | W | Richard J. Trump | Son | | M W 4 M 4 | Wood Dale, Ill | Germany | Yes | 1926 | 10 | 1926 | None | | | | | | |
| 9 | F | 2 | W | Beatrice J. Trump | Daughter | | F W 2 M 2 | Wood Dale, Ill | Germany | Yes | 1928 | 10 | 1928 | None | | | | | | |
| 10 | M | 1 | W | Richard J. Trump | Son | | M W 1 M 1 | Wood Dale, Ill | Germany | Yes | 1929 | 10 | 1929 | None | | | | | | |
| 11 | M | 1 | W | Richard J. Trump | Son | | M W 1 M 1 | Wood Dale, Ill | Germany | Yes | 1929 | 10 | 1929 | None | | | | | | |
| 12 | F | 1 | W | Beatrice J. Trump | Daughter | | F W 1 M 1 | Wood Dale, Ill | Germany | Yes | 1929 | 10 | 1929 | None | | | | | | |
| 13 | M | 1 | W | Richard J. Trump | Son | | M W 1 M 1 | Wood Dale, Ill | Germany | Yes | 1929 | 10 | 1929 | None | | | | | | |
| 14 | F | 1 | W | Beatrice J. Trump | Daughter | | F W 1 M 1 | Wood Dale, Ill | Germany | Yes | 1929 | 10 | 1929 | None | | | | | | |
| 15 | M | 1 | W | Richard J. Trump | Son | | M W 1 M 1 | Wood Dale, Ill | Germany | Yes | 1929 | 10 | 1929 | None | | | | | | |
| 16 | F | 1 | W | Beatrice J. Trump | Daughter | | F W 1 M 1 | Wood Dale, Ill | Germany | Yes | 1929 | 10 | 1929 | None | | | | | | |
| 17 | M | 1 | W | Richard J. Trump | Son | | M W 1 M 1 | Wood Dale, Ill | Germany | Yes | 1929 | 10 | 1929 | None | | | | | | |
| 18 | F | 1 | W | Beatrice J. Trump | Daughter | | F W 1 M 1 | Wood Dale, Ill | Germany | Yes | 1929 | 10 | 1929 | None | | | | | | |
| 19 | M | 1 | W | Richard J. Trump | Son | | M W 1 M 1 | Wood Dale, Ill | Germany | Yes | 1929 | 10 | 1929 | None | | | | | | |
| 20 | F | 1 | W | Beatrice J. Trump | Daughter | | F W 1 M 1 | Wood Dale, Ill | Germany | Yes | 1929 | 10 | 1929 | None | | | | | | |
| 21 | M | 1 | W | Richard J. Trump | Son | | M W 1 M 1 | Wood Dale, Ill | Germany | Yes | 1929 | 10 | 1929 | None | | | | | | |
| 22 | F | 1 | W | Beatrice J. Trump | Daughter | | F W 1 M 1 | Wood Dale, Ill | Germany | Yes | 1929 | 10 | 1929 | None | | | | | | |
| 23 | M | 1 | W | Richard J. Trump | Son | | M W 1 M 1 | Wood Dale, Ill | Germany | Yes | 1929 | 10 | 1929 | None | | | | | | |
| 24 | F | 1 | W | Beatrice J. Trump | Daughter | | F W 1 M 1 | Wood Dale, Ill | Germany | Yes | 1929 | 10 | 1929 | None | | | | | | |
| 25 | M | 1 | W | Richard J. Trump | Son | | M W 1 M 1 | Wood Dale, Ill | Germany | Yes | 1929 | 10 | 1929 | None | | | | | | |
| 26 | F | 1 | W | Beatrice J. Trump | Daughter | | F W 1 M 1 | Wood Dale, Ill | Germany | Yes | 1929 | 10 | 1929 | None | | | | | | |
| 27 | M | 1 | W | Richard J. Trump | Son | | M W 1 M 1 | Wood Dale, Ill | Germany | Yes | 1929 | 10 | 1929 | None | | | | | | |
| 28 | F | 1 | W | Beatrice J. Trump | Daughter | | F W 1 M 1 | Wood Dale, Ill | Germany | Yes | 1929 | 10 | 1929 | None | | | | | | |
| 29 | M | 1 | W | Richard J. Trump | Son | | M W 1 M 1 | Wood Dale, Ill | Germany | Yes | 1929 | 10 | 1929 | None | | | | | | |
| 30 | F | 1 | W | Beatrice J. Trump | Daughter | | F W 1 M 1 | Wood Dale, Ill | Germany | Yes | 1929 | 10 | 1929 | None | | | | | | |
| 31 | M | 1 | W | Richard J. Trump | Son | | M W 1 M 1 | Wood Dale, Ill | Germany | Yes | 1929 | 10 | 1929 | None | | | | | | |
| 32 | F | 1 | W | Beatrice J. Trump | Daughter | | F W 1 M 1 | Wood Dale, Ill | Germany | Yes | 1929 | 10 | 1929 | None | | | | | | |
| 33 | M | 1 | W | Richard J. Trump | Son | | M W 1 M 1 | Wood Dale, Ill | Germany | Yes | 1929 | 10 | 1929 | None | | | | | | |
| 34 | F | 1 | W | Beatrice J. Trump | Daughter | | F W 1 M 1 | Wood Dale, Ill | Germany | Yes | 1929 | 10 | 1929 | None | | | | | | |
| 35 | M | 1 | W | Richard J. Trump | Son | | M W 1 M 1 | Wood Dale, Ill | Germany | Yes | 1929 | 10 | 1929 | None | | | | | | |
| 36 | F | 1 | W | Beatrice J. Trump | Daughter | | F W 1 M 1 | Wood Dale, Ill | Germany | Yes | 1929 | 10 | 1929 | None | | | | | | |
| 37 | M | 1 | W | Richard J. Trump | Son | | M W 1 M 1 | Wood Dale, Ill | Germany | Yes | 1929 | 10 | 1929 | None | | | | | | |
| 38 | F | 1 | W | Beatrice J. Trump | Daughter | | F W 1 M 1 | Wood Dale, Ill | Germany | Yes | 1929 | 10 | 1929 | None | | | | | | |
| 39 | M | 1 | W | Richard J. Trump | Son | | M W 1 M 1 | Wood Dale, Ill | Germany | Yes | 1929 | 10 | 1929 | None | | | | | | |
| 40 | F | 1 | W | Beatrice J. Trump | Daughter | | F W 1 M 1 | Wood Dale, Ill | Germany | Yes | 1929 | 10 | 1929 | None | | | | | | |
| 41 | M | 1 | W | Richard J. Trump | Son | | M W 1 M 1 | Wood Dale, Ill | Germany | Yes | 1929 | 10 | 1929 | None | | | | | | |
| 42 | F | 1 | W | Beatrice J. Trump | Daughter | | F W 1 M 1 | Wood Dale, Ill | Germany | Yes | 1929 | 10 | 1929 | None | | | | | | |
| 43 | M | 1 | W | Richard J. Trump | Son | | M W 1 M 1 | Wood Dale, Ill | Germany | Yes | 1929 | 10 | 1929 | None | | | | | | |
| 44 | F | 1 | W | Beatrice J. Trump | Daughter | | F W 1 M 1 | Wood Dale, Ill | Germany | Yes | 1929 | 10 | 1929 | None | | | | | | |
| 45 | M | 1 | W | Richard J. Trump | Son | | M W 1 M 1 | Wood Dale, Ill | Germany | Yes | 1929 | 10 | 1929 | None | | | | | | |
| 46 | F | 1 | W | Beatrice J. Trump | Daughter | | F W 1 M 1 | Wood Dale, Ill | Germany | Yes | 1929 | 10 | 1929 | None | | | | | | |
| 47 | M | 1 | W | Richard J. Trump | Son | | M W 1 M 1 | Wood Dale, Ill | Germany | Yes | 1929 | 10 | 1929 | None | | | | | | |
| 48 | F | 1 | W | Beatrice J. Trump | Daughter | | F W 1 M 1 | Wood Dale, Ill | Germany | Yes | 1929 | 10 | 1929 | None | | | | | | |
| 49 | M | 1 | W | Richard J. Trump | Son | | M W 1 M 1 | Wood Dale, Ill | Germany | Yes | 1929 | 10 | 1929 | None | | | | | | |
| 50 | F | 1 | W | Beatrice J. Trump | Daughter | | F W 1 M 1 | Wood Dale, Ill | Germany | Yes | 1929 | 10 | 1929 | None | | | | | | |
| 51 | M | 1 | W | Richard J. Trump | Son | | M W 1 M 1 | Wood Dale, Ill | Germany | Yes | 1929 | 10 | 1929 | None | | | | | | |
| 52 | F | 1 | W | Beatrice J. Trump | Daughter | | F W 1 M 1 | Wood Dale, Ill | Germany | Yes | 1929 | 10 | 1929 | None | | | | | | |
| 53 | M | 1 | W | Richard J. Trump | Son | | M W 1 M 1 | Wood Dale, Ill | Germany | Yes | 1929 | 10 | 1929 | None | | | | | | |
| 54 | F | 1 | W | Beatrice J. Trump | Daughter | | F W 1 M 1 | Wood Dale, Ill | Germany | Yes | 1929 | 10 | 1929 | None | | | | | | |
| 55 | M | 1 | W | Richard J. Trump | Son | | M W 1 M 1 | Wood Dale, Ill | Germany | Yes | 1929 | 10 | 1929 | None | | | | | | |
| 56 | F | 1 | W | Beatrice J. Trump | Daughter | | F W 1 M 1 | Wood Dale, Ill | Germany | Yes | 1929 | 10 | 1929 | None | | | | | | |
| 57 | M | 1 | W | Richard J. Trump | Son | | M W 1 M 1 | Wood Dale, Ill | Germany | Yes | 1929 | 10 | 1929 | None | | | | | | |
| 58 | F | 1 | W | Beatrice J. Trump | Daughter | | F W 1 M 1 | Wood Dale, Ill | Germany | Yes | 1929 | 10 | 1929 | None | | | | | | |
| 59 | M | 1 | W | Richard J. Trump | Son | | M W 1 M 1 | Wood Dale, Ill | Germany | Yes | 1929 | 10 | 1929 | None | | | | | | |
| 60 | F | 1 | W | Beatrice J. Trump | Daughter | | F W 1 M 1 | Wood Dale, Ill | Germany | Yes | 1929 | 10 | 1929 | None | | | | | | |
| 61 | M | 1 | W | Richard J. Trump | Son | | M W 1 M 1 | Wood Dale, Ill | Germany | Yes | 1929 | 10 | 1929 | None | | | | | | |
| 62 | F | 1 | W | Beatrice J. Trump | Daughter | | F W 1 M 1 | Wood Dale, Ill | Germany | Yes | 1929 | 10 | 1929 | None | | | | | | |
| 63 | M | 1 | W | Richard J. Trump | Son | | M W 1 M 1 | Wood Dale, Ill | Germany | Yes | 1929 | 10 | 1929 | None | | | | | | |
| 64 | F | 1 | W | Beatrice J. Trump | Daughter | | F W 1 M 1 | Wood Dale, Ill | Germany | Yes | 1929 | 10 | 1929 | None | | | | | | |
| 65 | M | 1 | W | Richard J. Trump | Son | | M W 1 M 1 | Wood Dale, Ill | Germany | Yes | 1929 | 10 | 1929 | None | | | | | | |
| 66 | F | 1 | W | Beatrice J. Trump | Daughter | | F W 1 M 1 | Wood Dale, Ill | Germany | Yes | 1929 | 10 | 1929 | None | | | | | | |
| 67 | M | 1 | W | Richard J. Trump | Son | | M W 1 M 1 | Wood Dale, Ill | Germany | Yes | 1929 | 10 | 1929 | None | | | | | | |
| 68 | F | 1 | W | Beatrice J. Trump | Daughter | | F W 1 M 1 | Wood Dale, Ill | Germany | Yes | 1929 | 10 | 1929 | None | | | | | | |
| 69 | M | 1 | W | Richard J. Trump | Son | | M W 1 M 1 | Wood Dale, Ill | Germany | Yes | 1929 | 10 | 1929 | None | | | | | | |
| 70 | F | 1 | W | Beatrice J. Trump | Daughter | | F W 1 M 1 | Wood Dale, Ill | Germany | Yes | 1929 | 10 | 1929 | None | | | | | | |
| 71 | M | 1 | W | Richard J. Trump | Son | | M W 1 M 1 | Wood Dale, Ill | Germany | Yes | 1929 | 10 | 1929 | None | | | | | | |
| 72 | F | 1 | W | Beatrice J. Trump | Daughter | | F W 1 M 1 | Wood Dale, Ill | Germany | Yes | 1929 | 10 | 1929 | None | | | | | | |
| 73 | M | 1 | W | Richard J. Trump | Son | | M W 1 M 1 | Wood Dale, Ill | Germany | Yes | 1929 | 10 | 1929 | None | | | | | | |
| 74 | F | 1 | W | Beatrice J. Trump | Daughter | | F W 1 M 1 | Wood Dale, Ill | Germany | Yes | 1929 | 10 | 1929 | None | | | | | | |
| 75 | M | 1 | W | Richard J. Trump | Son | | M W 1 M 1 | Wood Dale, Ill</ | | | | | | | | | | | | |

John G. Trump

Memorabilia

UNITED STATES
 Office of Agent for the Island Group, Seattle
 Date of Arrival JULY 23, 1958
 Whence Arrived New York via La Sore

NAMES AND DESCRIPTIONS OF ALIEN PASSENGERS LANDED AT THE PORT OF Seattle, Washington

| (1) | (2) | (3) | (4) | (5) | (6) | (7) | (8) | (9) | (10) | (11) |
|---------------|-----|-----|--------|--------|------------|-------|------|------------------|------------------|----------------------|
| Serial Number | Sex | Age | Height | Weight | Complexion | Hair | Eyes | Place of Birth | Country of Birth | Country of Residence |
| 1698 | M | 33 | 5' 10" | 160 | Fair | Black | Blue | New York, U.S.A. | U.S.A. | U.S.A. |

| | | | |
|---|--|--|---|
| SERIAL NUMBER 1698 | 1. NAME (Print) John George Trump (First) (Middle) (Last) | | ORDER NUMBER 907 |
| 2. ADDRESS (Print) 18 Crescent Rd. Belmont Middlesex Mass. (Number and street or R. F. D. number) (Town) (County) (State) | | | |
| 3. TELEPHONE Bel. 0530-M | 4. AGE IN YEARS 33 DATE OF BIRTH Aug. 21 - 1927 (Mo.) (Day) (Yr.) | 5. PLACE OF BIRTH New York (Town or county) | 6. COUNTRY OF CITIZENSHIP U.S.A. |
| 7. NAME OF PERSON WHO WILL ALWAYS KNOW YOUR ADDRESS Mrs. Elora Trump (Mr., Mrs., Miss) (First) (Middle) (Last) | | | 8. RELATIONSHIP OF THAT PERSON Wife |
| 9. ADDRESS OF THAT PERSON 18 Crescent Rd. Belmont Middlesex Mass. (Number and street or R. F. D. number) (Town) (County) (State) | | | |
| 10. EMPLOYER'S NAME Mass. Inst. of Technology | | | |
| 11. PLACE OF EMPLOYMENT OR BUSINESS Cambridge - Middlesex - Mass (Number and street or R. F. D. number) (Town) (County) (State) | | | |

I AFFIRM THAT I HAVE VERIFIED ABOVE ANSWERS AND THAT THEY ARE TRUE.

REGISTRATION CARD
 D. S. S. Form 1

(over)

John G. Trump
 (Registrant's signature)

John G. Trump

Memorabilia

Sigma Xi

Felvin Lax
 William A. Leary
 Desiree S. Le Beau
 Jordan M. Lee
 Bruce Leggett
 John G. Leschen
 John M. Lessells
 Warren K. Lewis
 Curt S. Lion
 Cecile J. Liu
 Ernest E. Lockhart
 William H. McAdams
 James W. McBride
 J. G. McGue
 Donald McDonald
 Raymond H. McFee
 Charles W. MacGregor
 Walter McKay
 Thomas F. Malone
 Henry T. Marcy
 John R. Markham
 George G. Marvin
 Warren J. Mead
 Herman P. Meissner
 Harold S. Mickley
 Nicholas A. Milas
 Carl B. Millard
 Harry Moon
 Norman H. Moore
 Edward L. Moreland
 Frederick K. Morris
 Philip McC. Morse
 Jerry A. Morton
 Hans Mueller
 Robert K. Mueller
 William MacG. Murray
 Charles C. Neas
 Anoop P. Natarwala
 Ernest P. Neumann
 Joseph S. Newell
 Walter H. Newhouse
 Frederick H. Norton
 John T. Norton
 Wayne B. Nottingham
 Gustav Ober
 John L. Ohlson
 Richard N. Palmer
 Hsiao T. Pan
 Roland D. Parks
 Jean Peabody
 Vendell C. Peacock
 William M. Pease
 Zaim L. Pekeris
 Henry B. Phillips
 Walter H. Pitts
 Charles H. Porter
 Samuel Prescott
 Loy W. Prince, Jr.
 Bernard E. Proctor
 George T. Rado
 Manfred Rauscher
 Eric Reissner
 Brandon G. Rightmire
 Clark S. Robinson
 August R. Rogowski
 William L. Root
 Daniel Rosenthal
 Henry E. Rossell
 Arthur C. Ruge
 Hilmi F. Sagoci
 Emery St. George, Jr.
 Capraed Salem
 David S. Saxon
 George Seatchard
 Francis O. Schmitt
 Reinhardt Schuhmann, Jr.

Walter C. Schumb
 George J. Schwartz
 Edward R. Schwarz
 Robert C. Scamans, Jr.
 Francis W. Sears
 Ascher H. Shapiro
 James J. Shipman
 Paul R. Shepler
 Robert M. Sherman
 Miles S. Sherrill
 Thomas K. Sherwood
 Harvey W. Shimer
 Gudmundur J. Sigurdson
 Stephen G. Simpson
 Irwin W. Sizer
 John C. Slater
 John C. Studer
 Frank W. Smith
 Richard H. Smith
 G. Richard Soderberg
 Howard R. Staley
 Harlan T. Stetson
 Donald C. Stockbarger
 Charles A. Stokes
 Julius A. Stratton
 Dirk J. Struik
 Shiao-Chuan Sun
 George P. Swift
 Charles Fayette Taylor
 Donald W. Taylor
 Edward S. Taylor

Richard Taylor
 Maria Telkes
 Alberto E. Thompson, Jr.
 John G. Trump
 William H. Tucker
 Clair E. Turner
 Robert J. Van de Graaff
 George H. Vineyard
 J. Edward Vivian
 Bernard Vonnegut
 Arthur R. von Hippel
 Walter C. Vos
 George P. Wadsworth
 Scott W. Walker
 Bertram F. Warren
 Harold C. Weber
 Walter L. Whitehead
 Walter G. Whitman
 Roy P. Whitney
 John B. Wilbur
 Gordon B. Willes
 Hurd C. Willett
 Dudley A. Williams
 Glenn C. Williams
 John W. Williams
 Robert S. Williams
 John C. B. Wulff
 Louis F. Woodruff
 Ralph C. Young

Thesis work

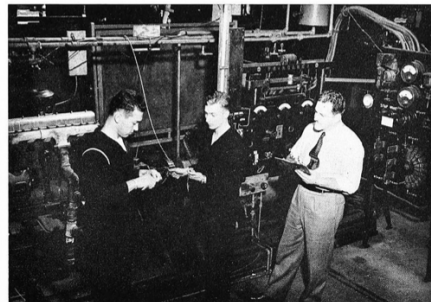

John G. Trump

Memorabilia



JOHN TRUMP

Instructor in Electrical Engineering

ΔKH; ΔXP; E.E., Polytechnic Institute of Brooklyn, 1929; Instructor in Electrical Engineering at Polytechnic from 1929.



AUSTIN BRUNJES

Instructor in Chemistry

A.K.H.; Δ.K.H.; Ch.E., Polytechnic Institute, 1929, Assistant in Chemistry, 1928-1929; Instructor in Chemistry from 1929. Associate member, A.I.Ch.E.

B. BROSEMAN

Instructor in Shopwork

Foreman patternmaker and production man in Paterson shops, 1917-1922; Foreman, American Locomotive Company, Paterson, N. J., 1923-1927; National Rubber Machine Company, Clifton, N. J., 1928-1929; Instructor in Shopwork, Polytechnic, from 1929.



Page Twenty-five

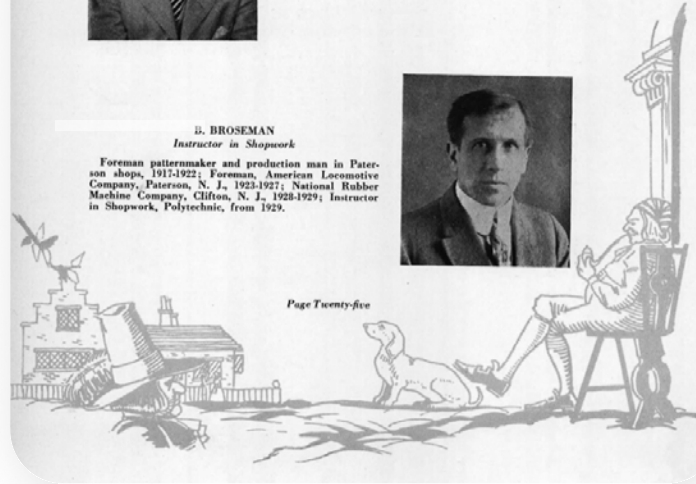

John G. Trump

Memorabilia

JOHN R. THOMPSON

Assistant Professor of Military Science and Tactics.



LASZLO TISZA

Ph.D. University of Budapest '32; Associate Professor of Physics.

WARREN L. TOWLE

S.B. '34, S.M. '35, Sc.D. '37, M.I.T.; Assistant Professor of Chemical Engineering.



DAVID A. TRAGESER

S.B. '45, S.M. '48, M.I.T.; Assistant Professor of Chemical Engineering; Director, Buffalo Station, School of Chemical Engineering Practice.

JOHN G. TRUMP

E.E. Poly. Inst. of Brooklyn '29; M.A. Columbia University '31; Sc.D. M.I.T. '33; Associate Professor of Electrical Engineering.



CARLTON E. TUCKER

S.B., M.I.T. & Harvard '18; Professor of Electrical Engineering.

DONALD S. TUCKER

A.B. Colorado College '06; A.M. Williams College '12; Ph.D. Columbia University '22; Professor of Economics.



HARRY UDIN

S.B. '37, Sc.D. '49, M.I.T.; Assistant Professor of Metallurgy.

HERBERT H. UHLIG

Sc.B. Brown University '29; Ph.D. M.I.T. '32; Associate Professor of Metallurgy.



JOSEPH N. ULMAN JR.

A.B. '28, B.E. '34, Johns Hopkins University; Assistant Professor of English.

John G. Trump

Memorabilia



William H. Timbie
A.B. Williams College '01; Professor of Electrical Engineering and Industrial Practice; KHK; ΦBK; ΠΨM.



Arthur L. Townsend
S.B. '13; Associate Professor of Mechanical Engineering; Acting Director, Lowell Institute.



John D. Trimmer
A.B. Elizabethtown College '06; M.S. Pennsylvania State College '31; Ph.D. University of Michigan '36; Assistant Professor of Aeronautical Engineering.



JOHN BENSON WILBUR
S.B. '26; S.M. '28; Sc.D. '33; Professor of Structural Engineering. ΣΣ; ΧΕ.



John G. Trump
E.E. Polytechnic Institute of Brooklyn '09; M.A. Columbia University '31; D.Sc. '33; Associate Professor of Electrical Engineering. TBH; ΣΣ.



Carlton E. Tucker
S.B. '18; Professor of Electrical Engineering.



Donald S. Tucker
B.A. Colorado College '06; M.A. Williams College '12; Ph.D. Columbia University '22; Professor of Political Economy.



Walter F. Urbach
A.B. University of Dubuque '23; A.M. Washington University '32; Assistant Professor of English.



Manuel S. Vallarta
S.B. '21; Sc.D. '24; Ph.D. (Hon.) University of Mexico '34; Professor of Physics.



Arthur R. von Hippel
Ph.D. University of Goettingen, Germany '24; Associate Professor of Electrical Engineering; Director of the Laboratory for Insulation Research. ΣΣ.



George P. Wadsworth
S.B. '09; S.M. '31; Ph.D. '33; Assistant Professor of Mathematics. ΣX; ΣΣ.

FACULTY

John G. Trump

Publications

John G. Trump

Publications

Destruction of Pathogenic Microorganisms and Toxic Chemicals by Electron Treatment

J.G. Trump, D.Sc., E.W. Merrill, D. Sc.,
A.J. Sinskey, D.Sc., R.A. Wright, M.S.
Massachusetts Institute of Technology,
Cambridge, Mass.

T.G. Metcalf, Ph.D
University of New Hampshire, Durham, N.H.

D.N. Shah, S.M.
High Voltage Engineering Corporation, Burlington, Mass.

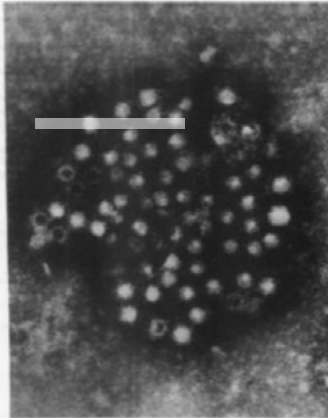

ABSTRACT

Laboratory studies at MIT accompanied by high flow rate studies at the MDC Deer Island Wastewater Treatment Plant in Boston have shown the practicality and cost effectiveness of disinfecting liquid municipal sludges by injecting energized electrons.

A dosage of 400 kilorads reduces gram-negative bacteria, including coliforms, fecal coliforms, salmonellae and shigellae, in primary raw or anaerobically digested sludges to undetectable levels. Enteric viruses in sludge are reduced by one to two orders of magnitude. Other investigations have shown that parasite ova are rendered non-infectious by such dosage.

Destruction of water-dissolved PCBs and other toxic chemicals by electron treatment was studied at MIT in water-lipid mixtures ranging from pure water to pure lipid. In pure water a 10 kilorad dosage produces nearly complete

Paper Presented at the 8th National Conference on Municipal Sludge Management, Miami, Florida, March 1979

This work was supported by grants to MIT of the National Science Foundation.

DANGEROUS PROPERTIES OF INDUSTRIAL MATERIALS REPORT

John G. Trump

Newspaper Excerpts

John G. Trump

Newspaper Excerpts

RYAN—REILLY
 The engagement of Miss Mary Rose Ryan, daughter of Mr. and Mrs. Austin F. Ryan of 2034 New York Ave., to Charles Reilly of Goshen, N. Y., was announced at the breakfast of the graduating class of the College of New Rochelle, held at the Westchester Country Club yesterday morning.

TRUMP—SAUERBRUN
 Miss Elora Gordon Sauerbrun, daughter of Mr. and Mrs. Arthur Sauerbrun of 92-22 177th St., and Dr. John George Trump, son of Mrs. Frederick Trump of 176-24 Devonshire Road, both Jamaica, were married in the Church in the Gardens, Forest Hills, recently. The Rev. John Rahill officiated, and a reception followed at the Forest Hills Inn for the immediate families and the bridal party.
 Miss Sauerbrun had Mrs. Earl Ryland as matron of honor and the Misses Janet Griner of Arlington, N. J., Helen Harper of Brooklyn, Winifred Haverker of Jamaica and Mrs. Edgar Taylor of Laurelton as bridesmaids. Frederick C. Trump was best man for his brother, and the ushers were Gordon Sauerbrun, brother of the bride; Dr. Robert Van de Graaff of Cambridge, Mass., George Watson of Boston and Henry Morgan of Manhattan.
 Dr. and Mrs. Trump have sailed to spend four months in Europe. In September Dr. Trump will be the guest of the U. S. S. R. Academy of Science in Russia, where he will discuss his work in vacuum electrostatic power transmission. His bride will be the guest of Mrs. Walter Williams of Bramhall, Cheshire, England, during that month. They will return in October and live in Boston.

SAUERBRUN—TRUMP
 Mr. and Mrs. Arthur Sauerbrun of 9222 177th St., Jamaica, announced the engagement of their daughter, Miss Elora Gordon Sauerbrun, to Dr. John George Trump, son of Mrs. Frederick Trump of 176-24 Devonshire Road, Jamaica, at a tea at their home Wednesday. Miss Ann Hopkins and Mrs. Ogden Avery kept poured tea.
 Miss Sauerbrun is a graduate of Jamaica High School and received the degree of Bachelor of Music Education from the Institute of Musical Art of the Juilliard School of Music in 1933. She is a past president of the Crescendo Club of Jamaica and is active in the Senior Crescendo Club and the Fortnightly Club of Hollis. She is well known in musical circles as a pianist and accompanist.
 Dr. Trump received the degree of electrical engineer from Polytechnic Institute in 1929; Master of Arts degree from Columbia University in 1931 and the degree of Doctor of Science from Massachusetts Institute of Technology in 1933. He is a member of Alpha Chi Rho and the national honorary fraternities Tau Beta Pi and Sigma Xi. He was instructor in electrical engineering at Polytechnic Institute from 1929 to 1931; Du Pont Fellow at Massachusetts Institute of Technology in 1932 and now is research associate in electrical engineering at that institution.
 The wedding will take place in September after Dr. Trump's return from Russia. He will leave early in June as the guest of the Academy of Science of the U. S. S. R. to discuss his work in vacuum electrostatic power transmission.

Long Island Social News
Miss Sauerbrun to Wed.
 The engagement of Miss Elora Gordon Sauerbrun, daughter of Mr. and Mrs. Arthur Sauerbrun, of 92-22 177th St., Jamaica, and Dr. George Trump, son of Mrs. Frederick Trump, of 176-24 Devonshire rd., Jamaica, has been announced.
 Miss Sauerbrun is a graduate of Jamaica High School and earned a degree of bachelor of music at the Juilliard School Institute of Musical Arts. She is a past president of the Crescendo Club and active in the Senior Crescendo of Jamaica and several societies of the Hollis Unitarian Church.
 Dr. Trump is research associate in electrical engineering at the Massachusetts Institute of Technology. He was graduated in engineering from the Brooklyn Polytechnic Institute, received his master of arts degree at Columbia University and a degree of doctor of science from M. I. T., while teaching engineering at Polytechnic. He is a Dupont Fellow at M. I. T., and a member of Alpha Chi Omega, Tau Beta Pi and Sigma Xi fraternities.
 * * *
Martins Entertain.
 Hampton Bay, Dec. 28.—Mr. and Mrs. Aurelius Martin entertained at a family dinner party in their home on Christmas Day.
 Their guests were:
 Mr. and Mrs. Oscar Novotny, Miss Mae Novotny and Miss Ruth Novotny of Speonk; Dominick Crami, of Brooklyn; Mr. and Mrs. Alfred D. Martin, Miss Mae Martin, Mr. and Mrs. Dominick Martin and sons, Harold, Alfred and Donald Martin, of Hampton Bays.
 * * *
Mrs. Christman's Party.
 Quogue, Dec. 28.—Mrs. Carl Christman entertained her card club Wednesday night. The women present were Mrs. Edgar Fursman, Mrs. Albert Olsen, Mrs. Ralph

Elora G. Trump, 70
Active in musical groups
 Private funeral services have been held for Elora Gordon (Sauerbrun) Trump, 70, active in musical organizations for many years in the Boston area. She died Friday in her Winchester home after a long illness.
 Mrs. Trump had been a Winchester resident since 1941.
 A pianist, she was active in the Musical Arts Society and the Massachusetts Institute of Technology Women's League and she contributed to musical programs at MIT, the Rivers School in Weston, and in the Winchester area.
 She leaves her husband, Dr. John G. Trump of Winchester, professor emeritus of electrical engineering at MIT; a son, John Gordon Trump of Watertown; two daughters, Christine Elora Philp of Pittsfield and Karen Elizabeth Ingraham of Los Alamos, N.M.; a brother, Gordon Arthur Sauerbrun of Ridgewood, N.J.; and six grand-

John G. Trump

Family Tree

John G. Trump

A SPECIAL COLLECTION
BROUGHT TO YOU BY
[OPEN.INK](https://open.ink)

